

Resolution 2025 - 09

**A RESOLUTION TO APPROVE THE FORMATION
OF THE MEADOW RIDGE ROAD DISTRICT**

WHEREAS the City of Harrisburg finds that the proposed Meadow Ridge Road District lies within its extra-territorial platting jurisdiction;

WHEREAS the establishment of such a district within the subdivision jurisdiction of the City of Harrisburg must be submitted to the governing body for approval in accordance with SDCL § 31-12A-5.1; and

WHEREAS the City of Harrisburg has no objections to the creation and incorporation of the proposed road district.

NOW, THEREFORE, BE IT RESOLVED by the Common Council of the City of Harrisburg that the proposed Meadow Ridge Road District, as described in the attached Exhibit A, is hereby approved by the Common Council for the City of Harrisburg.

Dated at Harrisburg, South Dakota, this 6th day of May, 2025.

CITY OF HARRISBURG

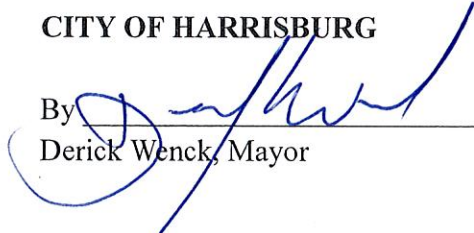
By 
Derick Wenck, Mayor

Attest

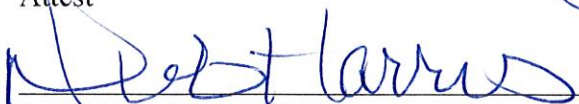

Deb Harris, Finance Officer

(seal)



NORTH QUARTER
CORNER
4-99-49

NORTH SIXTEENTH
CORNER
4-92-49

COUNTY HWY 110

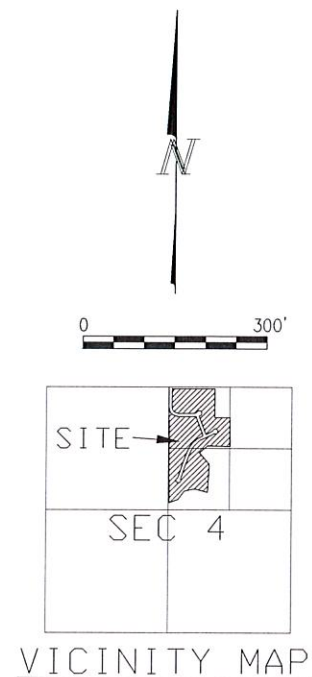
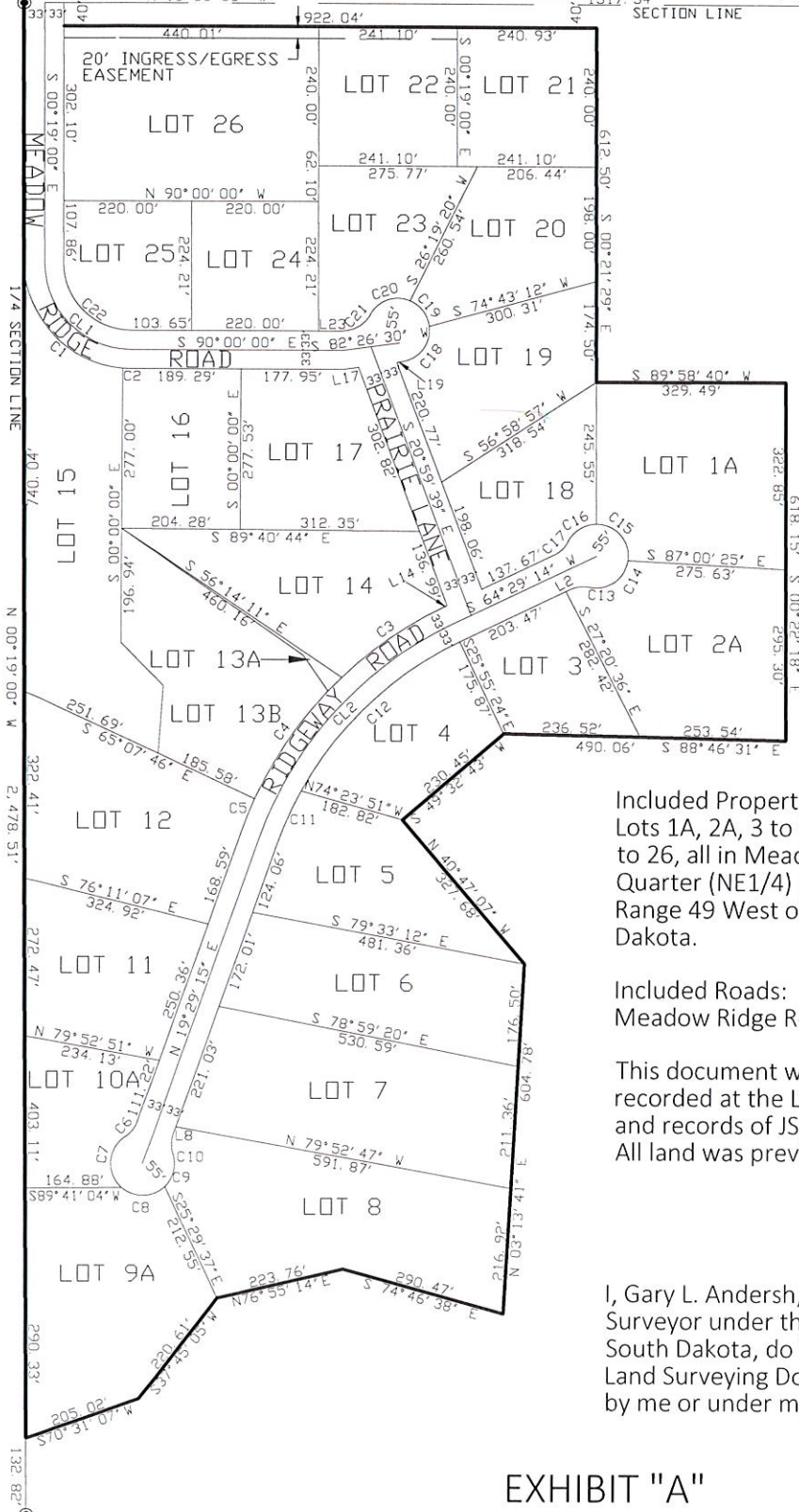

Included Property:

Lots 1A, 2A, 3 to 8, 9A, 10A, 11, 12, 13A, 13B, and 14 to 26, all in Meadow Ridge Addition in the Northeast Quarter (NE1/4) of Section 4, Township 99 North, Range 49 West of the 5th P.M., Lincoln County, South Dakota.

Included Roads:

Meadow Ridge Road, Prairie Lane and Ridgeway Road.

This document was prepared from documents recorded at the Lincoln County Register of Deeds office and records of JSA Engineers and Land Surveyors, Inc. All land was previously surveyed.

I, Gary L. Andersh, a Registered Land Surveyor under the laws of the state of South Dakota, do hereby certify that this Land Surveying Document was prepared by me or under my direct supervision.

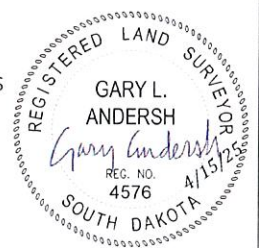

EXHIBIT "A" MEADOW RIDGE ROAD DISTRICT MAP

Sheet No.
1 of 1

Meadow Ridge Road District
Meadow Ridge Addition
NE1/4 Section 4-T99N-R49W
Lincoln County, South Dakota



PROJECT: 36923.05
DATE: 4/15/25
DESIGNED BY:
DRAWN BY: GLA
CHECKED BY:
DRAWING: 36923.Exhibits

Lincoln County Property Map

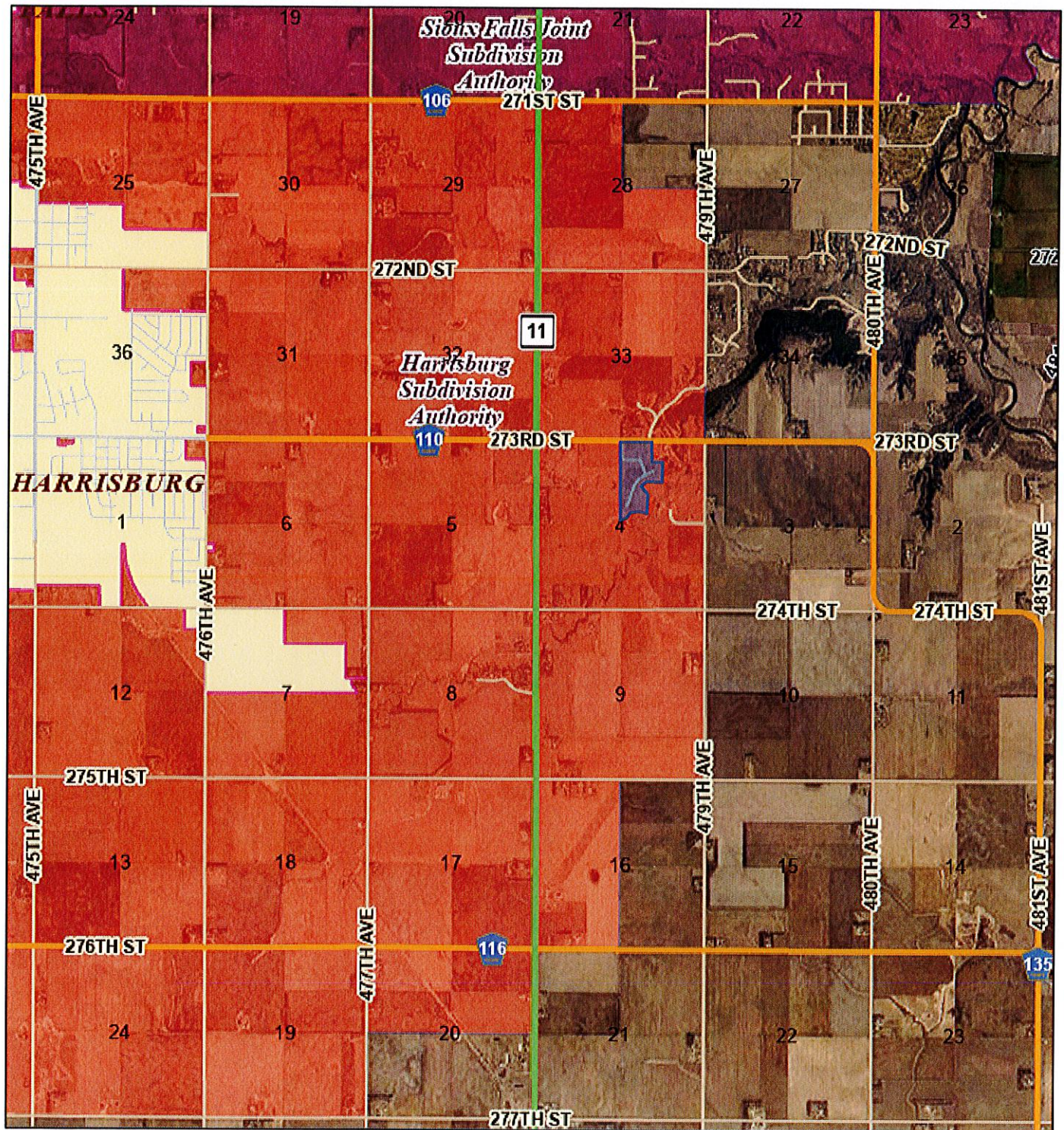

4/25/2025, 2:04:08 PM

1:72,224

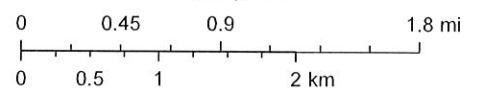

Earthstar Geographics

Lincoln County Property Map

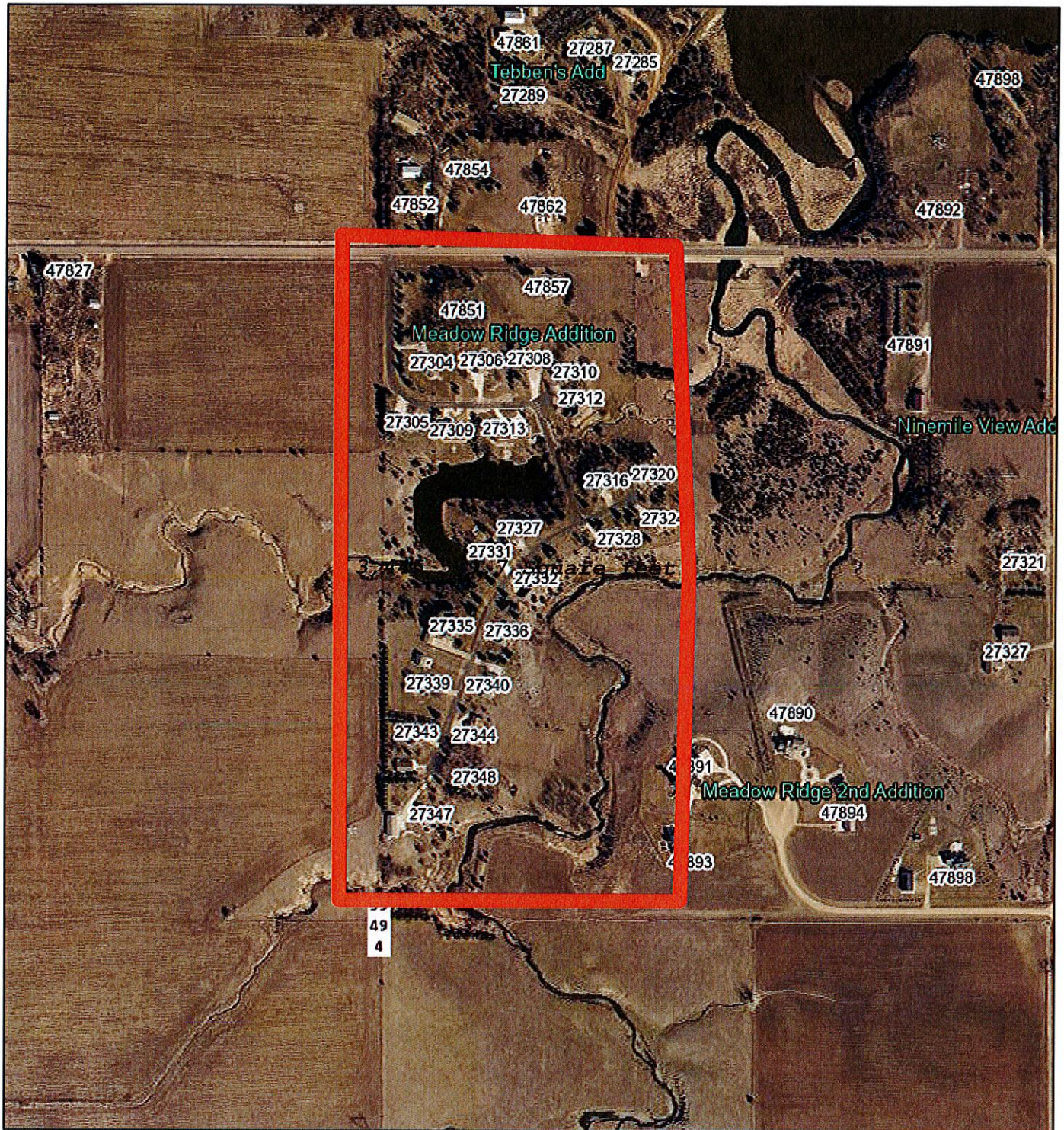

4/25/2025, 2:16:32 PM

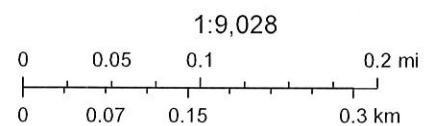

Source: Esri, Maxar, Earthstar Geographics, and the GIS User Community