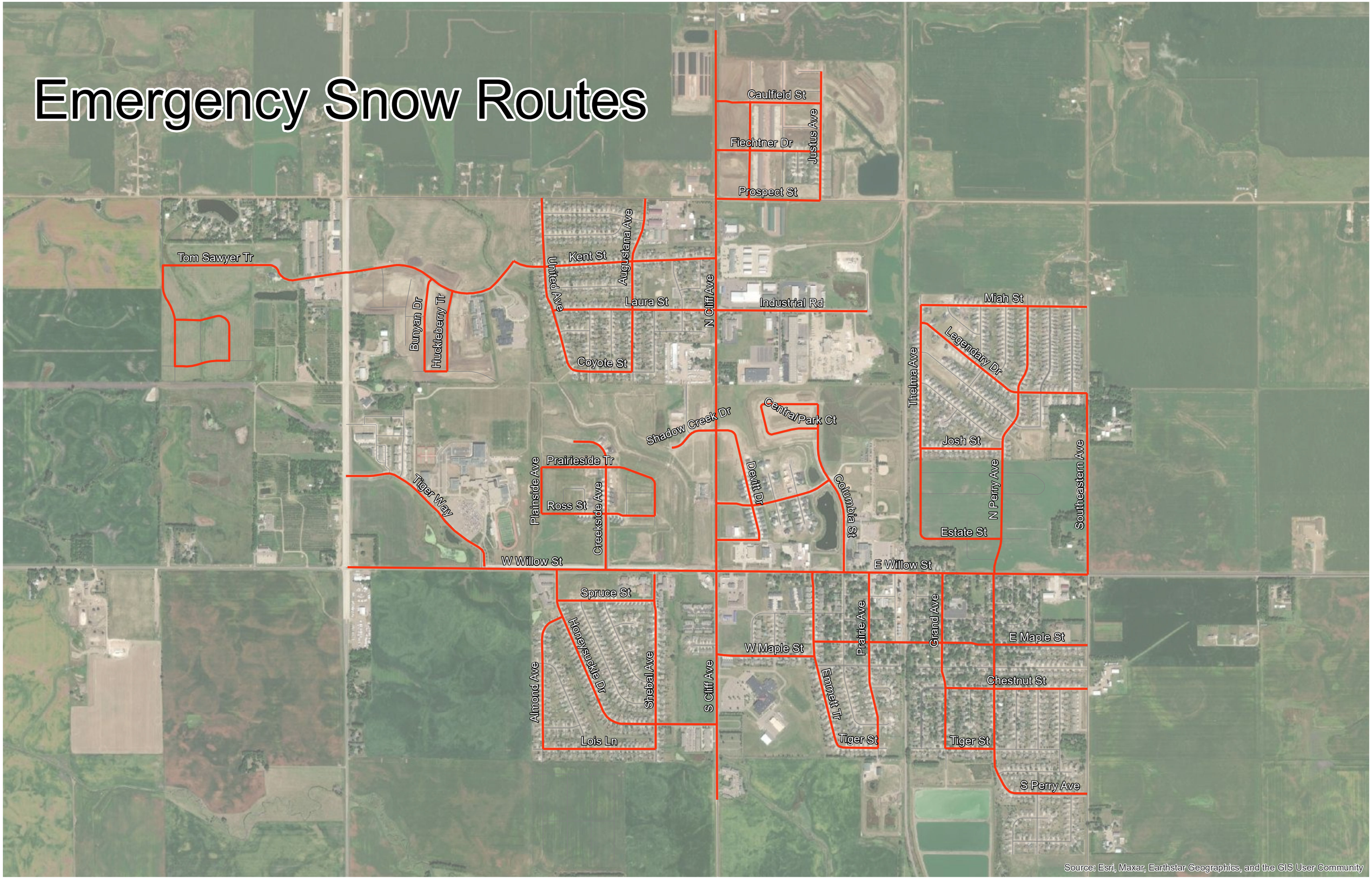# Emergency Snow Routes